

Ken Schawe
County Judge
512 398-1808

Lori Rangel
County Treasurer
512 398-1800

Larry Roberson
County Auditor
512 398-1801

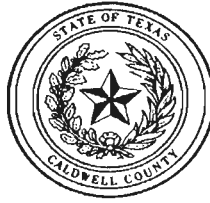

Caldwell County Courthouse
110 South Main Street
Lockhart, TX 78644
Fax: 512 398-1828

Alfredo R. Muñoz
Commissioner Precinct 1

Eddie Moses
Commissioner Precinct 2

Neto Madrigal
Commissioner Precinct 3

Joe I. Roland
Commissioner Precinct 4

January 26, 2015

Notice of Public Hearing

A PUBLIC HEARING will be held in Commissioners Court, 110 South Main Street, Lockhart, TX on February 9th, 2015 AT 9:30 A.M., for approval of preliminary plat for 130 Environmental Park Subdivision located north of FM 1185 between US 183 and Hommanville Trail.

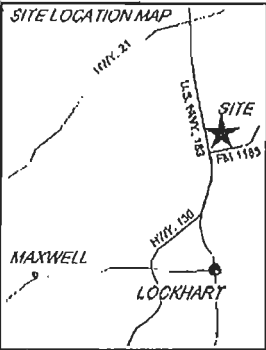

PROJECT PLAN

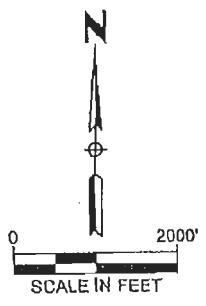
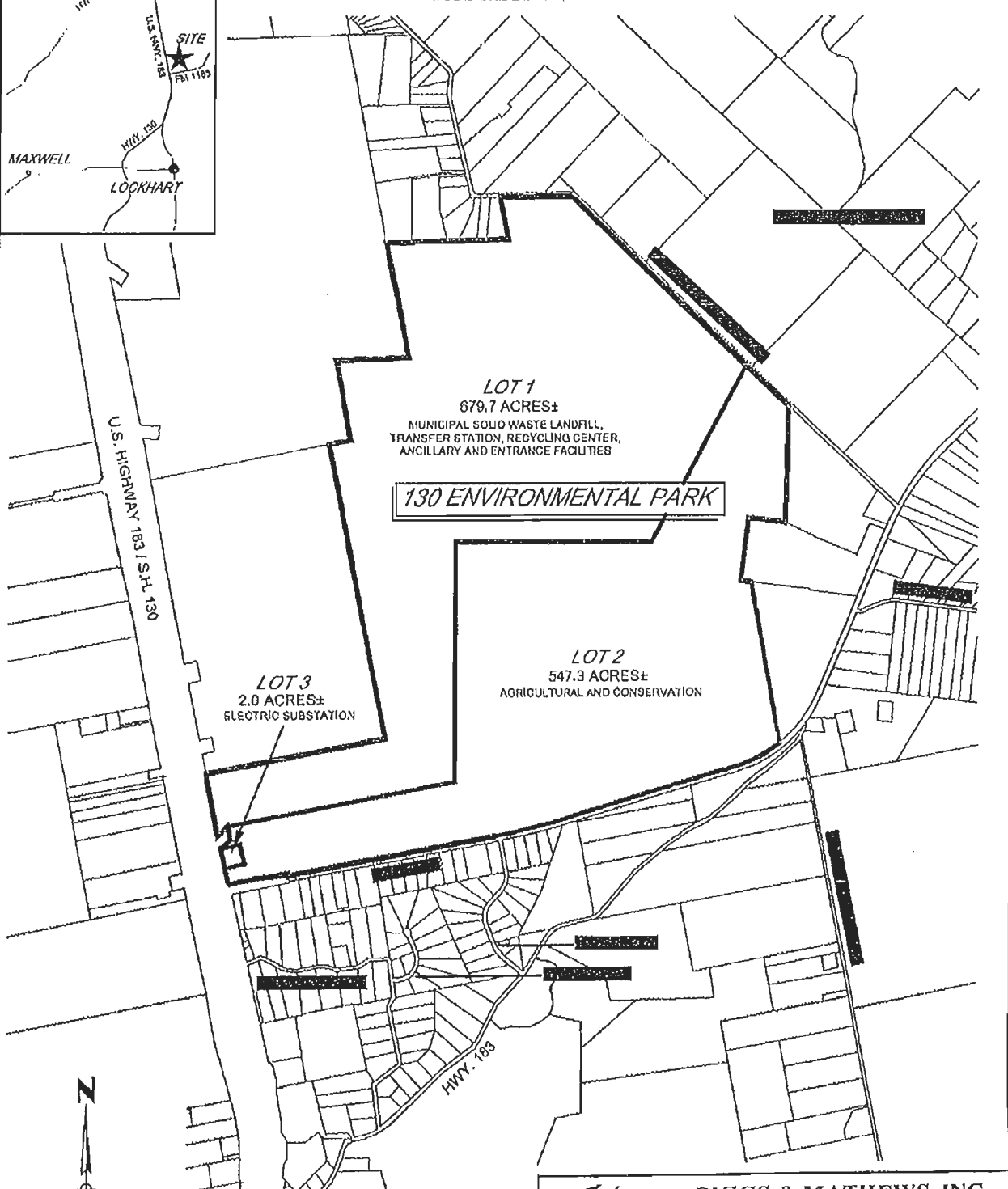

BIGGS & MATHEWS, INC.
CONSULTING ENGINEERS / SURVEYORS
TEXAS REGISTERED ENGINEERING FIRM F-834
TEXAS REGISTERED SURVEYING FIRM 10018200
2800 BROOK AVENUE Y: (940) 766-0186
WICHITA FALLS, TX 76301 F: (940) 768-3383

DATE: OCT. 2014 DWG: 2014-036 DWN: PWK CHK: TT SCALE: 1"=2000'

r:\03_projects\2013\2013-159902_documents\01_general\plans\modification\cad\civil\county\parcel\map.dwg

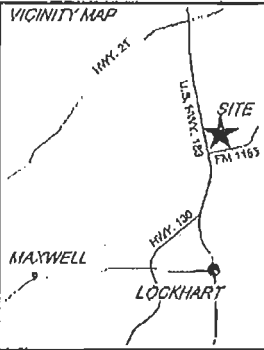

SITE LOCATION MAP

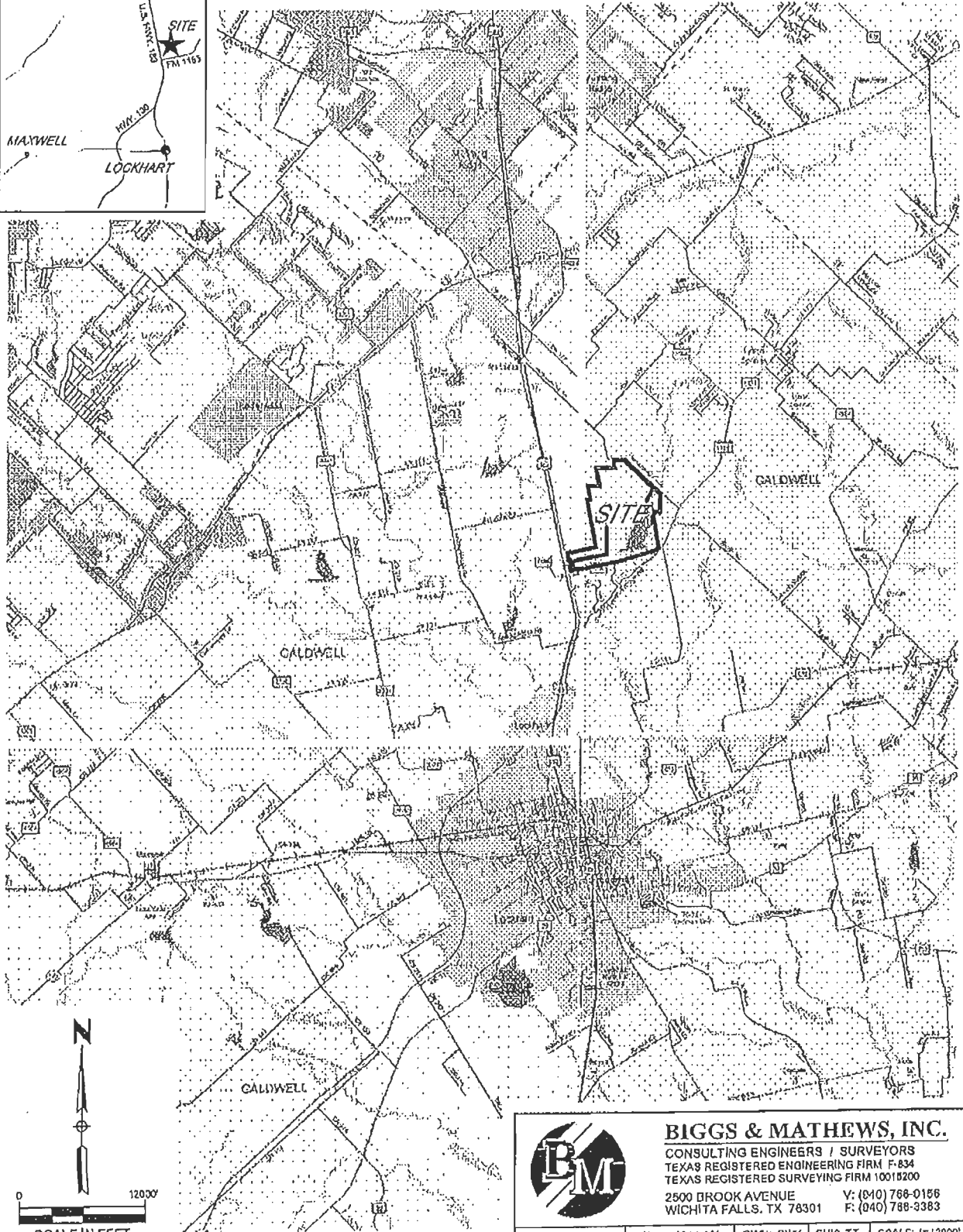

BIGGS & MATHEWS, INC.

CONSULTING ENGINEERS / SURVEYORS
 TEXAS REGISTERED ENGINEERING FIRM F-834
 TEXAS REGISTERED SURVEYING FIRM 10015200

2500 BROOK AVENUE V: (810) 768-0156
 WICHITA FALLS, TX 78301 F: (810) 788-3383

DATE: OCT. 2014 DWG: 2014-006 DWN: PWK CHIC TT SCALE: 1"=12000'

October 3, 2014

Dear Landowner:

An application for approval of a preliminary plat for the 130 Environmental Park subdivision has been submitted to Caldwell County.

The 130 Environmental Park subdivision is proposed to include approximately 1,229 acres located north of FM 1185, between US 183 and Hommanville Trail. The subdivision is proposed to consist of 3 lots: Lot 1 will be approximately 679.7 acres in size and is proposed to be used for Municipal Solid Waste Landfill, Transfer Station, Recycling Center, Ancillary and Entrance Facilities; Lot 2 will be approximately 547.3 acres in size and is proposed to be used for Agricultural and Conservation; Lot 3 will be approximately 2.0 acres in size and is proposed to be used for Electric Transmslsslon Line Connection.

A hearing to consider the preliminary plat will be held at a meeting of the Caldwell County Commissioners Court no earlier than 27th day of October, 2014. The Caldwell County Commissioners Court will set the date of the hearing at least 10 days in advance. You may find out the date and time of the hearing by checking the Caldwell County Commissioners Court public agenda postings.

Additional information can be obtained from:

Kasi Milles
Caldwell County
1700 FM 2720
Lockhart, TX 78644
Phone: 512-398-1803

or from:

Tracy A. Bratton, P.E.
Bowman Consulting
3101 Bee Caves Rd., Suite 100
Austin, TX 78746
Phone: 512-327-1180

RAFAEL & VICTORIA FLORES
6508 SANDSHOF DR
AUSTIN TX 78724-4331

JOSEPHINE BUNNELL & BYRON C
FRIEDRICH
PO BOX 454
LOCKHART TX 78644-0454

JAVIER C FUENTES
& NORMA VILLANUEVA
30 BLAISE LN
LOCKHART TX 78644-4528

GILBERT GARCIA JR ET UX
268 FM 1185
LOCKHART TX 78644-4475

JOSE LUNA GOMEZ
& LOURDES M RODRIGUEZ
145 TED COURT
KYLE TX 78640-8864

FRANCISCO J GONZALES-RODRIGUEZ
5611 SPRING MEADOW RD A
AUSTIN TX 78744-3023

CLEMENTE F GUZMAN
509 CIBILO ST
LOCKHART TX 78644-3011

LUCY HALSEY-RODRIGUEZ
1984 FM 1185
LOCKHART TX 78644-2260

HAZO INVESTMENTS LTD
PO BOX 1249
SAN MARCOS TX 78667

DANIEL & ANSELMA S HERNANDEZ
& RUEBEN HERNANDEZ
109 BRANDON LN
KYLE TX 78640-5588

DEBBIE HERNANDEZ
12523 GLASS RD
BUDA TX 78610-9665

GABRIEL HERNANDEZ
& DORA GUDINO-TREJO
13485 AVIS RD
DALE TX 78616-3052

IMELDA & DANIEL HERRERA
316 ALAMO DR
LOCKHART TX 78644-1571

NARCISO R & MARY HERRERA
PO BOX 153
LOCKHART TX 78644-0153

CLAUDE F HINKLE JR
PO BOX 585
LOCKHART TX 78644-0585

CANDIDO AND ROSE HUERTA
636 FM 1185
LOCKHART TX 78644

HIRAM HUETT
189 OAK COVE
LOCKHART TX 78644-1573

JOE M KELLY JR
5225 N US HIGHWAY 183
LOCKHART TX 78644-4471

MARSHALL A & SHELLEY KELLY
5223 N US HIGHWAY 183
LOCKHART TX 78644-4471

KING FAMILY TRUST
C/O KING JODY TTEE
3925 FM 1185
LOCKHART TX 78644-4526

THOMAS & MARY E LEDESMA
PO BOX 344
LOCKHART TX 78644-0344

LINDA LLOYD
250 STAGECOACH TRAIL #717
SAN MARCOS TX 78666-5162

JOSEPH LORETT
1340 SUNSET VIEW
FISCHER TX 78623-1840

ANTONIO & CONCHA MARTINEZ
936 FM 1185
LOCKHART TX 78644-4482

GLORIA ORALIA MARTINEZ
2705 HOEKE LN LOT 70
AUSTIN TX 78744-1737

TOMMY MENDEZ
342 FM 1185
LOCKHART TX 78644-4476

PABLO & TERESA MOJICA
C/O JAMES CHOATE
1002 MAGNOLIA ST
REFUGIO TX 78377-1952

BENJAMIN T MOORE
C/O FRED MOORE
PO BOX 457
LOCKHART TX 78644-0457

BONITA FAMILY MOORE
LIMITED PARTNERSHIP
PO BOX 457
LOCKHART TX 78644-0457

JOHN C MOORE
C/O FRED A MOORE
PO BOX 457
LOCKHART TX 78644-0457

130 & 1185 PARTNERS LLC
9811 S IH 35 BLDG 3 #100
AUSTIN TX 78744-7929

21 & 130 INC
1802 TODD LANE
CEDAR PARK TX 78613

ABBA DEVELOPERS LLC
102 CARTER DR
STAMFORD CT 06902-7014

IRWIN & CANDY ADAMS
902 OAK TRAIL DR
LOCKHART TX 78644-1528

IRWIN GLENN ADAMS
PO BOX 1370
LOCKHART TX 78644-1370

EHSAN ARBABIAN
5708 BARKER RIDGE
AUSTIN TX 78759-5110

TOMAS J & ELOISA BECERRA
1410 PROVIDENT LN
ROUND ROCK TX 78664-3326

KYLE & NICOLE BISHOP
1006 FM 1185
LOCKHART TX 78644-4483

FRANK EUGENE BOLDING
916 FM 1185
LOCKHART TX 78644-4482

CLAUDIA C SHROYER BROWN
1882 FM 1185
LOCKHART TX 78644-4485

ROBERT W & CLAUDIA BROWN
1882 FM 1185
LOCKHART TX 78644-4485

BUNNELL THOMAS BURTON JR
SPEC NEEDS TR
PO BOX 454
LOCKHART TX 78644-0454

ANNA CARDWELL
PO BOX 772
LOCKHART TX 78644-0772

JOHN & ANN CARDWELL
C/S FUNK RUBEN
PO BOX 772
LOCKHART TX 78644-0772

JOHN & ANN CARDWELL
PO BOX 772
LOCKHART TX 78644-0772

JOHN CARDWELL ESTATE
1515 TWIN ISLAND DR
LOCKHART TX 78644-3807

JOHN CARDWELL ESTATE
C/O NAVARRO MAX & MARIA
33 ALAMO DR
LOCKHART TX 78644-1526

JOSE A & CARMEN CIENFUEGOS
1510 FM 1185
LOCKHART TX 78644-4484

CINCO J INC
PO BOX 1959
GONZALES TX 78629-1459

ARTURO CISNEROS
722 FM 1185
LOCKHART TX 78644-4480

DENNIS C COLE
ELIZABETH M SMITH
109 W 33RD ST
AUSTIN TX 78705-2313

TROYCE DWAYNE & ANN MARIE COLLIER
968 FM 1185
LOCKHART TX 78644-4482

DONALD H JR & ANN CORNELL
566 FM 1185
LOCKHART TX 78644-4478

MICHAEL CRUMP
4742 DRY CREEK RD
LOCKHART TX 78644-2210

CHARLES F DAILY JR
1313 LOST CREEK BLVD
AUSTIN TX 78746-6316

JOHN & EVA DECHENE
1950 FM 1185
LOCKHART TX 78644-2260

FRED & IRMA DELEON
1052 FM 1185
LOCKHART TX 78644

ARTHUR EVANS JR
914 OAK TRAIL DR
LOCKHART TX 78644-1528

BRENDA (MARTIN) EWALD
822 FM 1185
LOCKHART TX 78644-4481

LAWRENCE ROBERT FAULKENBERRY
PO BOX 1501
LOCKHART TX 78644-1501